

T Bar Clamps

TBC

Designed for applications that require extra resilience under extreme pressure

1" x 7/8" cold drawn T section for high resistance to bending

Malleable iron head and slide allow these clamps to be used in extra heavy duty applications

Rolled Acme threads on main screw for smooth movement and increased resistance to wear

Sliding head is fastened to the T Bar by inserting a steel pin through any of the locating holes on the bar



Throat Depth (T)
1-7/8" (48 mm)

Width of clamp face (W)
2-1/8" (54 mm)

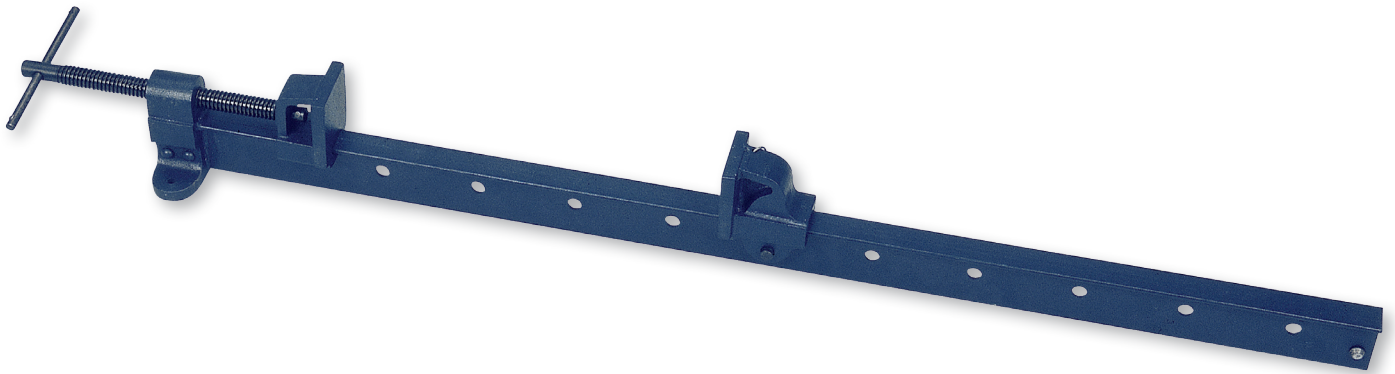

ORDERING INFORMATION

CAT NR.	ORD NR.	BAR LENGTH		CAPACITY		BOX QTY.
		(INCH)	(MM)	(INCH)	(MM)	
TBC/3	39100	36	900	30	750	5
* TBC/4	39101	48	1200	42	1050	5
* TBC/5	39102	60	1500	54	1350	5
* TBC/6	39103	72	1800	66	1650	5
TBC/7	39151	84	2100	78	1980	5
TBC/8-11-16	39152	96	2400	90	2250	5

* Best Seller

